

Replant and First / Second Crop Flowchart

Planted First Insured Crop: Insurable Damage Occurs

Is the damage at least the lesser of 20 acres or 20% of the unit?

If the answer is yes:

- Turn in a claim to the insurance provider within 72 hours of discovery of damage.
- Do not destroy the crop and replant until consent is given by the crop insurance adjuster.

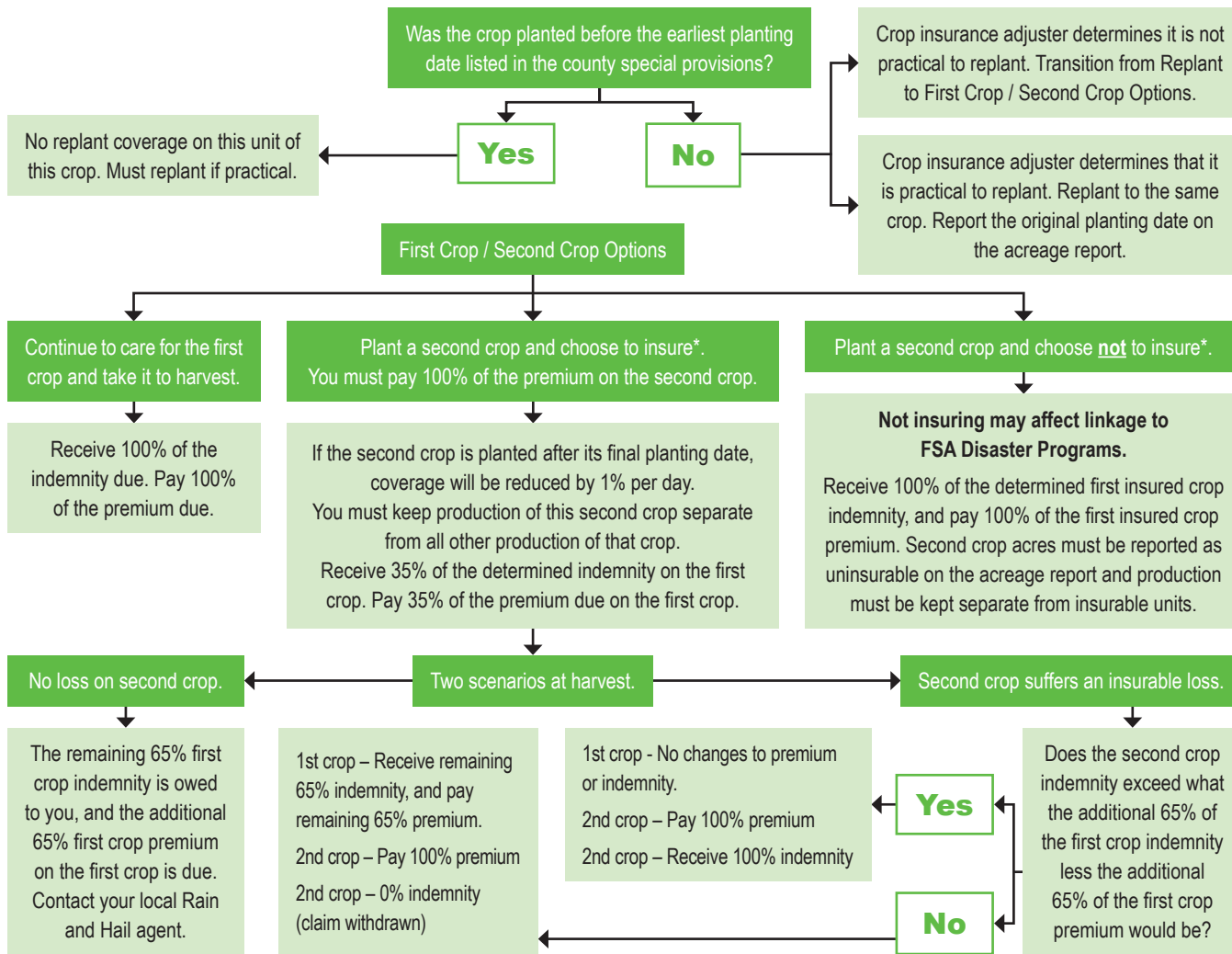

*Decision to insure or not insure the second crop must be declared at the time the first crop acreage is released by an adjuster.

This information is not all-inclusive and is meant to be used only as general guidelines for educational purposes. For additional information, please see crop provisions, reference the Crop Insurance Handbook (CIH) or Loss Adjustment Manual (LAM), or contact your local Rain and Hail agent.